

SNOWY RANGE SKI AREA SURFACE FEATURE TEST

1. Refer to the maps to complete the table below. Ski runs are shown as solid lines on these maps. Please enter the run names corresponding with each number. Don't be concerned if a single run name occurs more than once in this table. (Buildings in base area are not shown accurately, but other features are.)

Number	Run Name	Number	Run Name
1		18	
2		19	
3		20	
4		21	
5		22	
6		23	
7		24	
8		25	
9		26	
10		27	
11		28	
12		29	
13		30	
14		31	
15		32	
16		33	
17		34	

2. Ski lifts are shown as dashed lines on the attached maps and they are identified with letters A – E. Please enter the lift names and their reference numbers in the table below.

I.D. Letter	Name	Number
A		
B		
C		
D		
E		

You need help with an accident at the bottom of lift number 4. How would you give your location without using the name of the lift?

3. There are several prominent features at the Snowy Range Ski Area that are useful for describing specific locations but that are not actual currently active ski runs. These features are shown as dotted lines on the attached maps and they are identified with labels W – Y. Please identify the feature associated with each label in the following table.

I.D. Letter	What is it?
W	
X	
Y	

4. There are a few *location names* (not run names) that are widely used on the patrol (although they have not appeared on any area maps since at least 1992). All patrollers should be familiar with these locations. Please indicate the location of each of the following locations on the map on the reverse side of this page by placing the corresponding I.D. letter at the correct position on the map (HINT – they are all on the “Old Side”).

I.D. Letter	Area
P	Powder Rock
L	Little Buckeroo
G	Grand Junction

Surface Features of the Snowy Range Ski Area

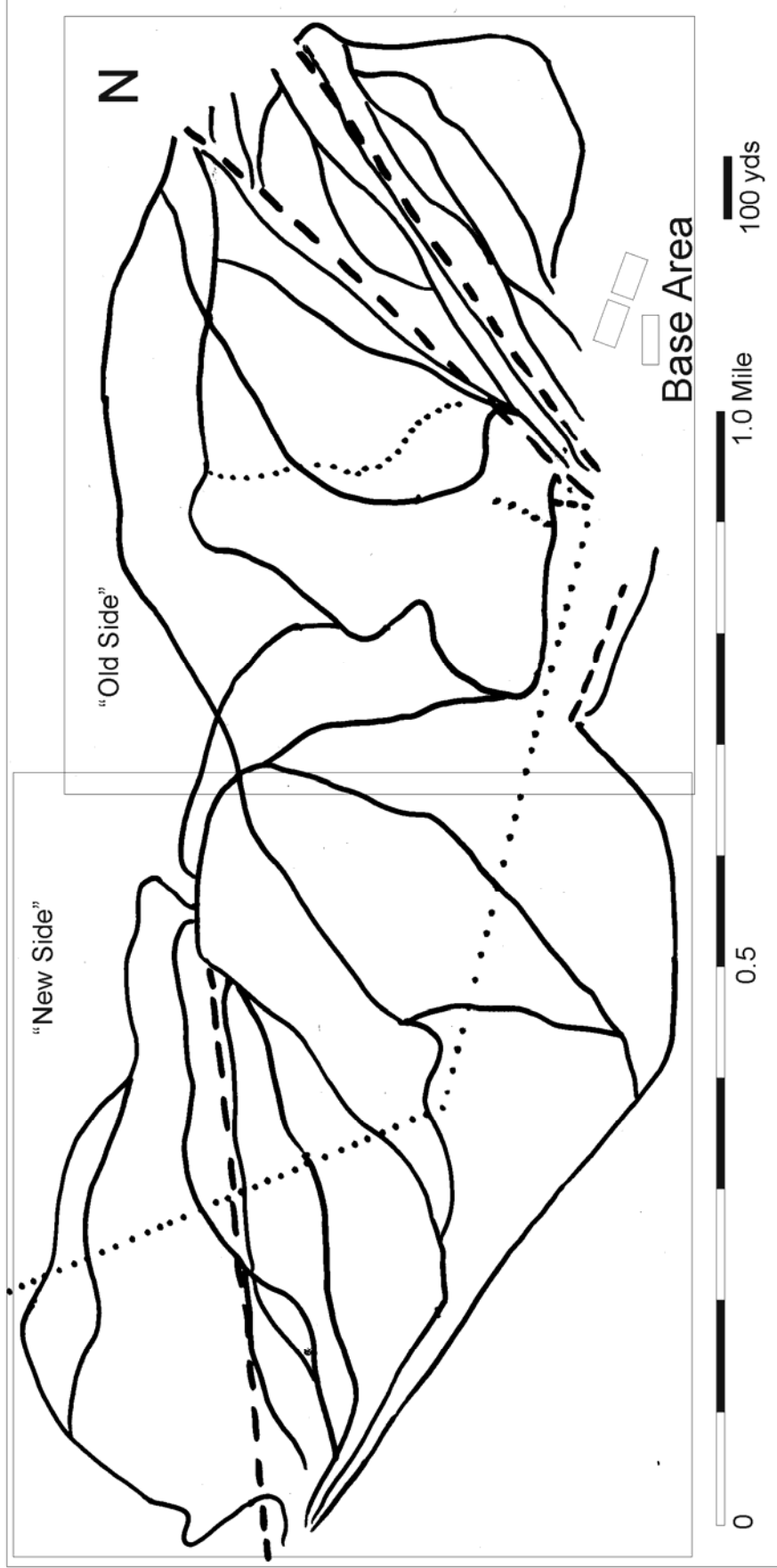

This map shows ski runs, lifts, and several other surface features at the Snowy Range Ski Area. The positions and scale for this map are quite accurate; only the size and positions of the buildings in the base area are not precisely drawn. The next two pages include larger maps of the "Old Side" and the "New Side". Please demonstrate your knowledge of the Snowy Range Ski Area by answering the questions on the final pages. Begin by drawing an arrow pointing North next to the "N" on the map above. Good luck!

- Solid Lines = Runs
- - - Dashed Lines = Lifts
- Dotted Lines = "Other Features"

Snowy Range Ski Area "Old Side"

N

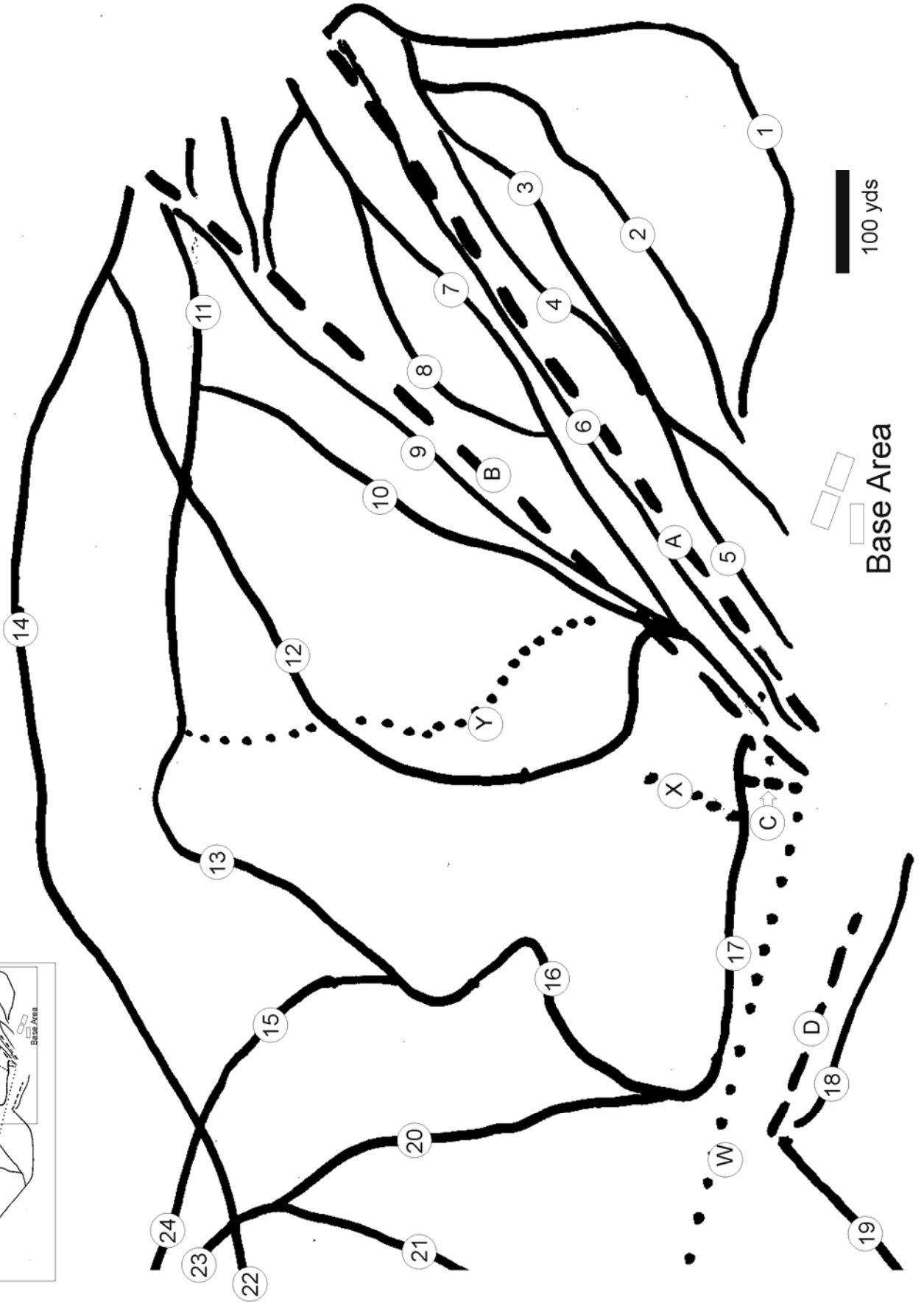
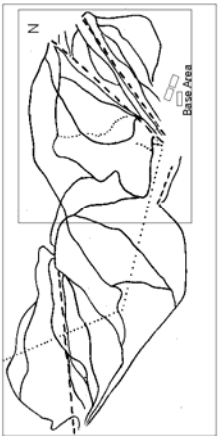

Snowy Range Ski Area "New Side"

N

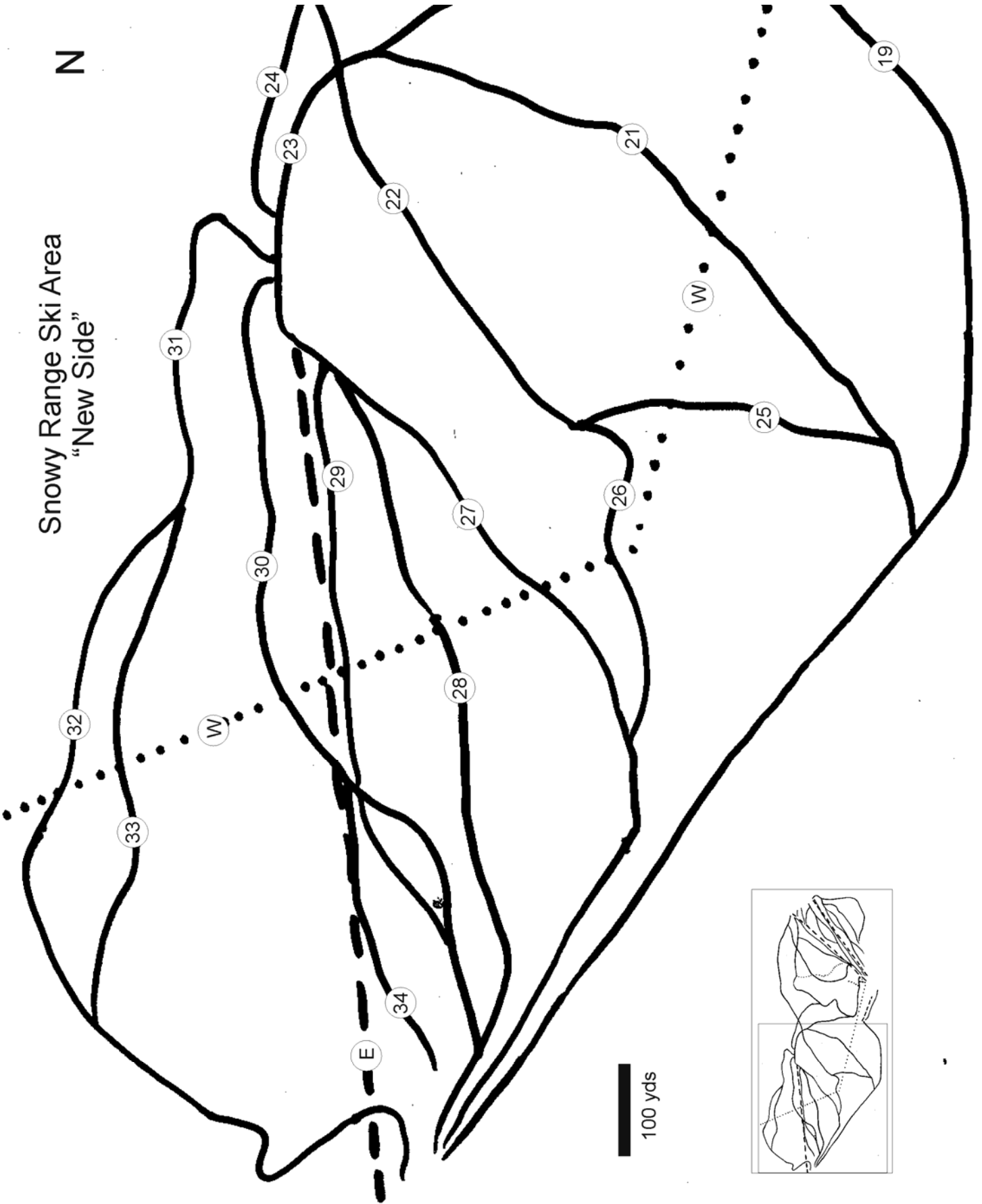

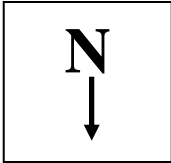

---- Solution ----

SNOWY RANGE SKI AREA SURFACE FEATURE TEST

1. Refer to the maps to complete the table below. Ski runs are shown as solid lines on these maps. Please enter the run names corresponding with each number. Don't be concerned if a single run name occurs more than once in this table. (Buildings in base area are not shown accurately, but other features are.)

Number	Run Name	Number	Run Name
1	Rustler	18	Pioneer
2	Rattler	19	Warpath
3	Overland	20	Roundup (middle)
4	Laramie	21	Middle Drifter
5	Terrain Park	22	Dakota / Great Escape
6	Chute	23	Roundup (upper)
7	Calamity	24	Upper Blackfoot
8	Cheyenne	25	Great Escape
9	Virginian	26	Dakota
10	Gunslinger	27	Crazy Horse
11	Centennial (upper)	28	Shoshoni
12	Rawhide	29	Sundance
13	Centennial (middle)	30	Ogallala
14	Upper Drifter	31	Seminole / Arapaho (upper)
15	Lower Blackfoot	32	Seminole
16	Centennial (lower)	33	Araphaho
17	Roundup (lower) / Centennial	34	Geronimo

2. Ski lifts are shown as dashed lines on the attached maps and they are identified with letters A – E. Please enter the lift names and their reference numbers in the table below.

I.D. Letter	Name	Number
A	Chute	3
B	Virginian	2
C	Magic Carpet	(none)
D	Pioneer	1
E	Sundance	4

You need help with an accident at the bottom of lift number 4. How would you give your location without using the name of the lift? 4B

3. There are several prominent features at the Snowy Range Ski Area that are useful for describing specific locations but that are not actual currently active ski runs. These features are shown as dotted lines on the attached maps and they are identified with labels W – Y. Please identify the feature associated with each label in the following table.

I.D. Letter	What is it?
W	Powerline (underground and overhead)
X	Old Ski Jump Path (closed area)
Y	Gun Barrel (old run, closed)

4. There are a few *location names* (not run names) that are widely used on the patrol (although they have not appeared on any area maps since at least 1992). All patrollers should be familiar with these locations. Please indicate the location of each of the following locations on the map on the reverse side of this page by placing the corresponding I.D. letter at the correct position “on the map (HINT – they are all on the “Old Side”).

I.D. Letter	Area
P	Powder Rock (skier's left of Rustler)
L	Little Buckeroo (Skier's left of Terrain Park)
G	Grand Junction (Jct. of lower Rawhide, Gunslinger, Virginian)